Attachment A
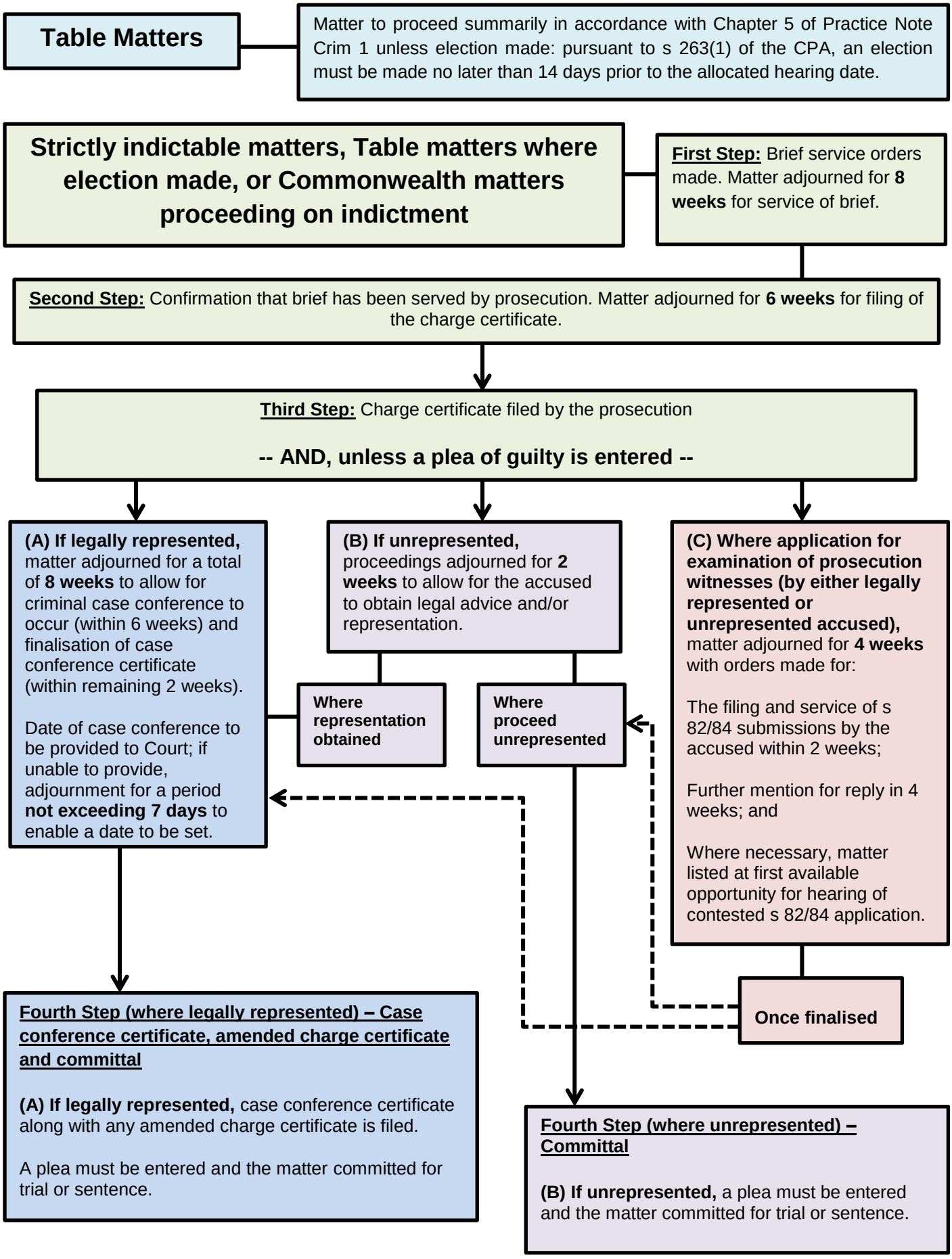
Progress of Committal Proceedings through the Local Court